

Patient report

Bio-Rad DATE: 01/20/2020
D-10 TIME: 02:53 PM
S/N: #DC2K755917 Software version: 4.30-2
Sample ID: 10492279
Injection date 01/20/2020 02:42 PM
Injection #: 15 Method: HbA1c
Rack #: --- Rack position: 6

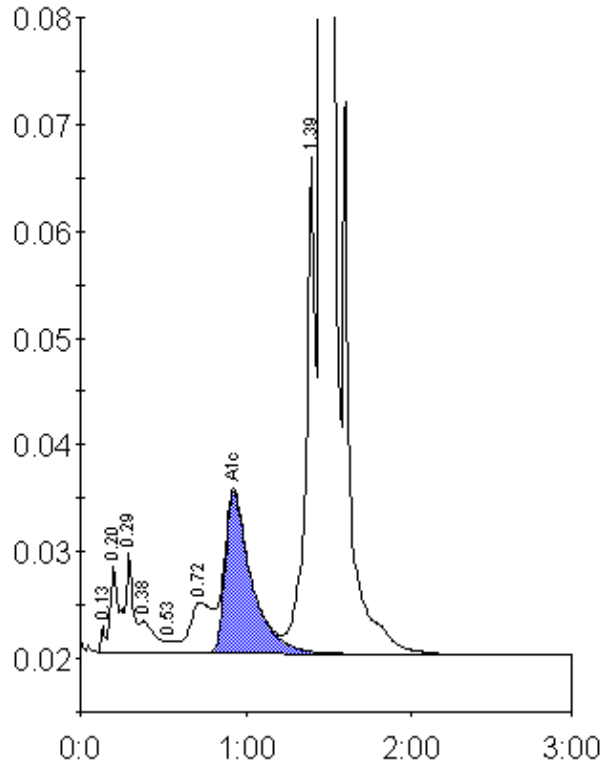

Peak table - ID: 10492279

Peak	R.time	Height	Area	Area %
Unknown	0.13	2460	4438	0.2
A1a	0.20	7995	22294	0.8
A1b	0.29	9412	34309	1.2
Unknown	0.38	3004	19400	0.7
F	0.53	1177	5091	0.2
LA1c/CHb-1	0.72	4794	45281	1.6
A1c	0.93	15036	166533	8.0
P3	1.39	46490	185019	6.7
A0	1.46	720531	2295982	82.6
Total Area:		2778349		

Concentration:	%
A1c	8.0